

# Patient report

Bio-Rad                      DATE: 03/06/2019  
D-10                         TIME: 03:11 AM  
S/N: #DJ4I016123        Software version: 4.20-2  
Sample ID:                 10428428  
Injection date             03/06/2019 01:14 AM  
Injection #: 5              Method: HbA1c  
Rack #: ---                Rack position: 1

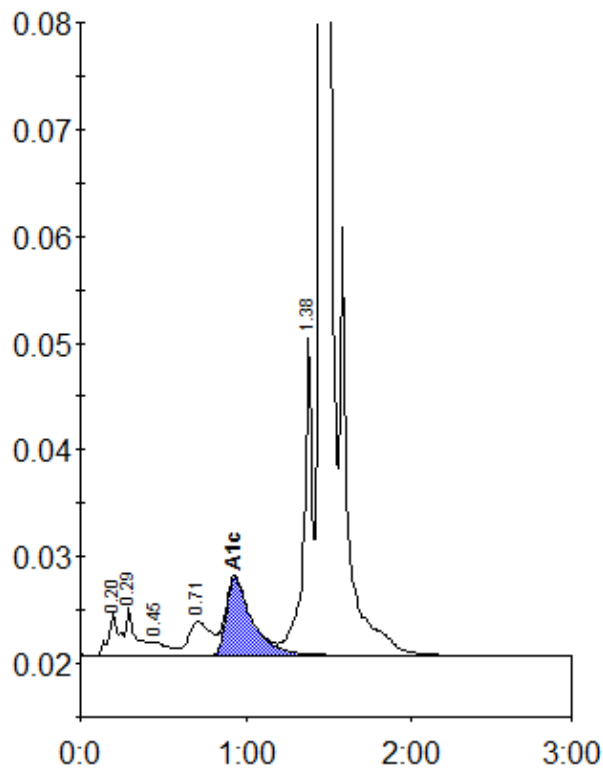

Peak table - ID: 10428428

Peak	R.time	Height	Area	Area %
A1a	0.20	4105	18276	0.9
A1b	0.29	4522	18470	0.9
F	0.45	1302	9760	0.5
LA1c/CHb-1	0.71	3182	28932	1.5
A1c	0.93	7255	78529	5.6
P3	1.38	29626	106675	5.5
A0	1.45	561506	1696344	86.7
Total Area:		1956986		

Concentration:	%
A1c	5.6